

NOT FOR CONSTRUCTION



COPYRIGHT 2010, KEIST AND ASSOCIATES, INC.

THESE DRAWINGS AND SPECIFICATIONS AND THE DESIGNS EMBODIED THEREIN ARE COPYRIGHTED, THEY ARE AND SHALL REMAIN THE PROPERTY OF KEIST & ASSOCIATES, L.L.C. YOU MAY NOT COPY, REPRODUCE, OR TRANSMIT IN ANY FORM OR BY ANY MEANS, ELECTRONIC OR MECHANICAL, INCLUDING PHOTOCOPYING, RECORDING, OR BY ANY INFORMATION STORAGE AND RETRIEVAL SYSTEM, WITHOUT THE WRITTEN AGREEMENT OF KEIST & ASSOCIATES AND WITH APPROPRIATE COMPENSATION. KEIST & ASSOCIATES WILL NOT BE RESPONSIBLE FOR CONSTRUCTION MEANS, METHODS, TECHNIQUES OR PROCEDURES, OR FOR SAFETY PRECAUTIONS AND PROGRAM IN CONNECTION WITH THE PROJECT.

NEW PROJECT FOR:

THE SMITH RESIDENCE

602 OYSTER CREEK DR
SUGAR LAND, TX 77478

PROJECT NUMBER: 170403

Date Issued:

FOR CLIENT REVIEW 05/17/11

FOR CLIENT REVIEW 05/21/11

FOR STRUCTURAL COORDINATION 05/22/11

General Notes:
1. REFER TO SHEET A1.1 FOR TYPICAL ELEVATION NOTES.

Sheet Contents:

PROPOSED EXTERIOR ELEVATIONS

Date of plot:

Drawn by: AF

Checked by: AF

File: C:\Project Files\110903\A1.2 - Plans & Elev

Sheet:

A2.2.1

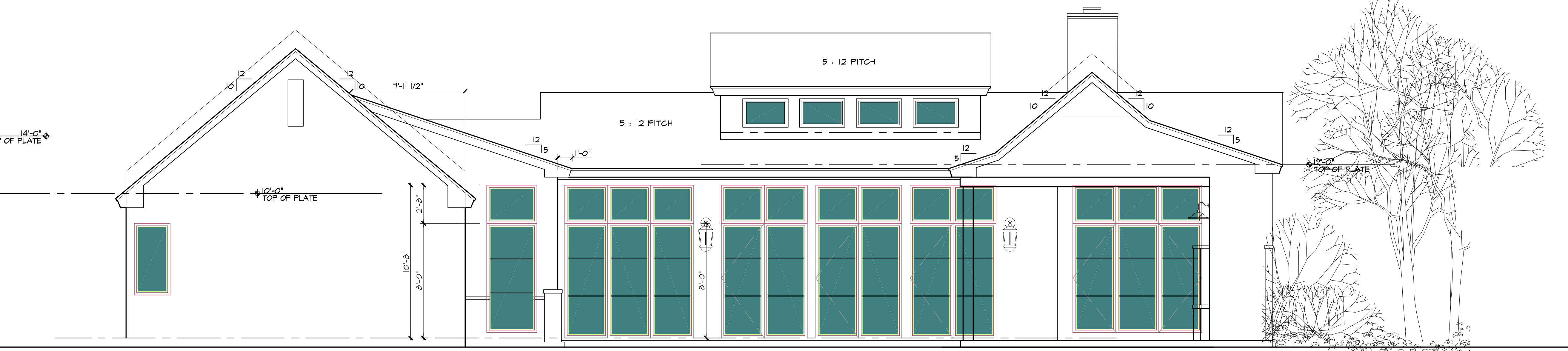

03 REAR ELEVATION
1/4" = 1'-0"

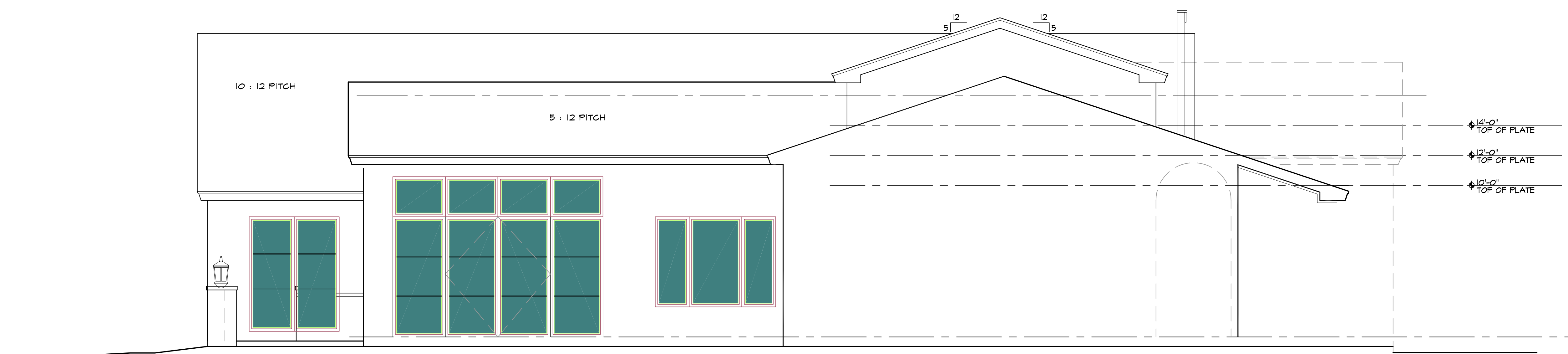

01 SOUTH COURTYARD
1/4" = 1'-0"

NOT FOR CONSTRUCTION

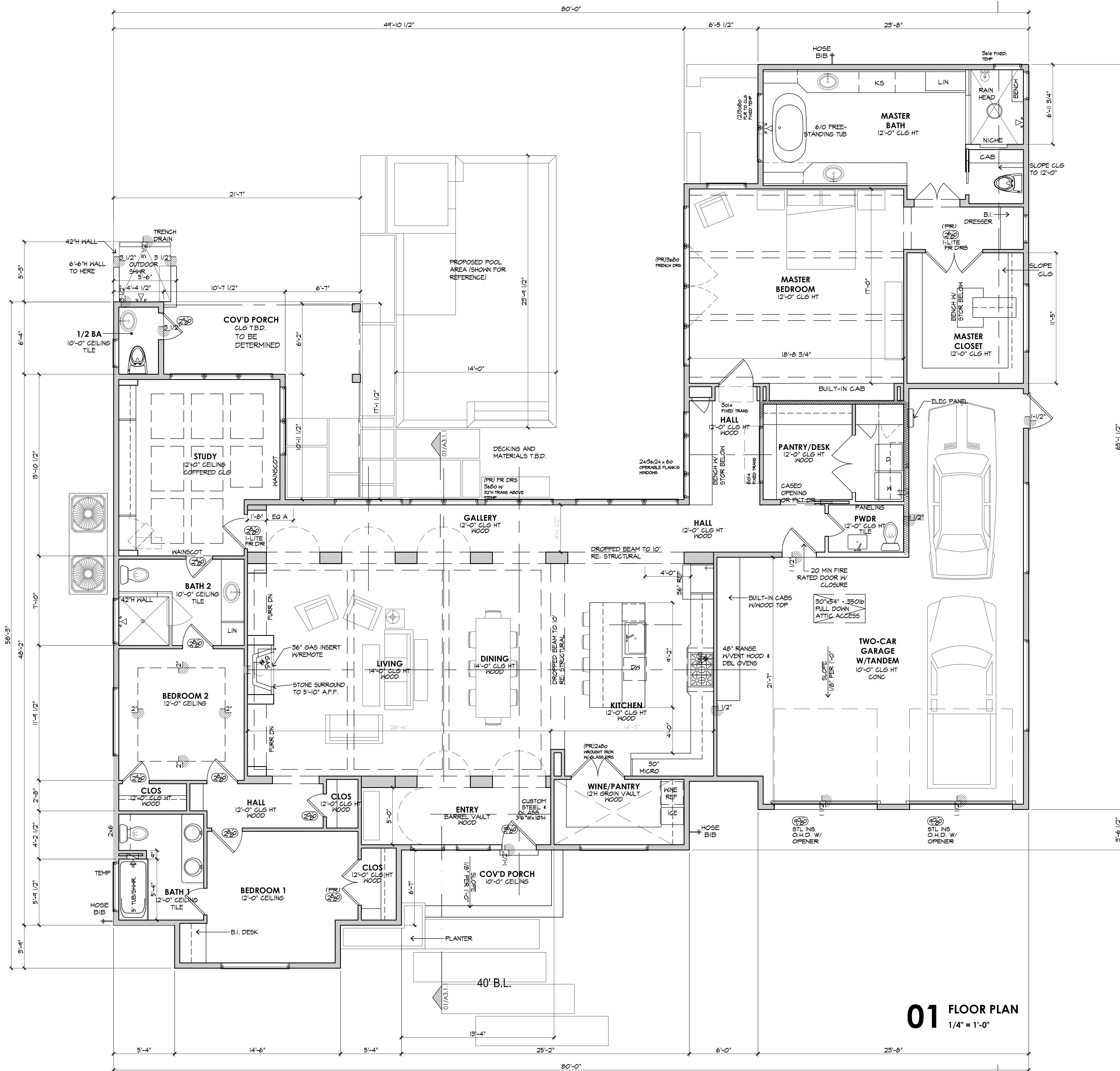

01 FLOOR PLAN
1/4" = 1'-0"



| | |
|-------------------------------|---------------------|
| CONDITIONED LIVING AREA | 3062 SQ. FT. |
| COVERED PORCHES | 245 SQ. FT. |
| GARAGE | 160 SQ. FT. |
| TOTAL NEW COVERED AREA | 4067 SQ. FT. |

COPYRIGHT 2010, KEIST AND ASSOCIATES, INC.

THESE DRAWINGS AND SPECIFICATIONS AND THE DESIGNS EMBODIED THEREIN ARE COPYRIGHTED, THEY ARE AND SHALL REMAIN THE PROPERTY OF KEIST & ASSOCIATES, INC. YOU MAY NOT COPY THE DESIGN, THE DRAWINGS OR THE SPECIFICATIONS, NOR MAY THEY BE USED ON OTHER PROJECTS OR EXTENSION TO THIS PROJECT, EXCEPT WITH THE WRITTEN AGREEMENT OF KEIST & ASSOCIATES AND WITH APPROPRIATE COMPENSATION. KEIST & ASSOCIATES WILL NOT BE RESPONSIBLE FOR CONSTRUCTION MEANS, METHODS, TECHNIQUES OR PROCEDURES, OR FOR SAFETY PRECAUTIONS AND PROGRAM IN CONNECTION WITH THE PROJECT.

NEW PROJECT FOR:

THE SMITH RESIDENCE

602 OYSTER CREEK DR
SUGAR LAND, TX 77478

PROJECT NUMBER: 170403

| | |
|-----------------------------|----------|
| Date Issued: | |
| FOR CLIENT REVIEW | 01/16/11 |
| FOR STRUCTURAL COORDINATION | 01/22/11 |
| FOR PERMIT & CONSTRUCTION | T.B.D. |

- General Notes:
- REFER TO A.01.1 FOR TYPICAL FLOOR PLAN NOTES.
 - EMERGENCY EGRESS WINDOW TO COMPLY WITH CLEAR DIMENSIONS AND NET CLEAR OPENING AREA FOR ESCAPE WINDOW AS DESCRIBED IN SECTION R310 OF THE 2012 INTL RESIDENTIAL CODE.
 - MINIMUM OPENING HEIGHT OF 24"
 - MINIMUM OPENING WIDTH OF 20"
 - MINIMUM NET CLEAR OPENING OF 5.7 SQ. FT.
 - SILL HEIGHT MAXIMUM OF 44" ABOVE FLOOR LEVEL

Sheet Contents:

FIRST FLOOR PLAN

Date of plot:

Drawn by: AF
Checked by: AF
File: C:/121206 - A1.1 - FLOOR PLAN
Sheet:

A1.2.1

